

GENERAL NOTES

NOTE:

Facility must comply with all requirements of following codes in accordance with State laws and City Codes promulgated in accordance therewith.

- a. International Building Code, 2021 Edition, not including Chapter 1 - Administration; Chapter 11 - Accessibility; Chapter 27 - Electrical; and, Chapter 29 - Plumbing Systems.
- b. International Existing Building code, 2021 Edition, not including Chapter 1 - Administration.
- c. International Residential Code, 2021 Edition, not including Parts I - Administrative, V - Mechanical, VII - Plumbing and VIII - Electrical. Appendix J. Existing Buildings and Structures is also included for mandatory regulation. For the purposes of this Part, IRC R301.2.1.1 (Design Criteria) shall be amended as follows and shall only apply to the International Residential Code, 2021 edition:
 - i. Amendment of R301.2.1.1 (Design Criteria)
 - ii. Item 6, The American Concrete Institute, Guide to Concrete Masonry Residential Construction in High Winds Areas, shall be added.
 - iii. Item 7, Institute for Business and Home Safety, Optional Code-plus Fortified for Safer Living, shall be added.
 - iv. Federal Alliance for Safe Homes, Optional Code-plus Blueprint for Safety, shall be added.
- d. International Mechanical Code, 2021 Edition.
- e. The Louisiana State Plumbing Code (Part XIV (Plumbing) of the State Sanitary Code) as amended by the state health officer acting through the office of public health of the Department of Health and Hospitals. The "Louisiana State Plumbing Code" as published by SBCCI is synonymous with "Part XIV (Plumbing) of the Sanitary Code, State of Louisiana."
- f. International Fuel Gas Code, 2021 Edition.
- g. National Electrical Code 2021 Edition.
- h. International Energy Conservation Code, 2021 Edition.

NEW TRAINING CENTER FOR:
Bordelonville Fire Department
BORDELONVILLE, LA.

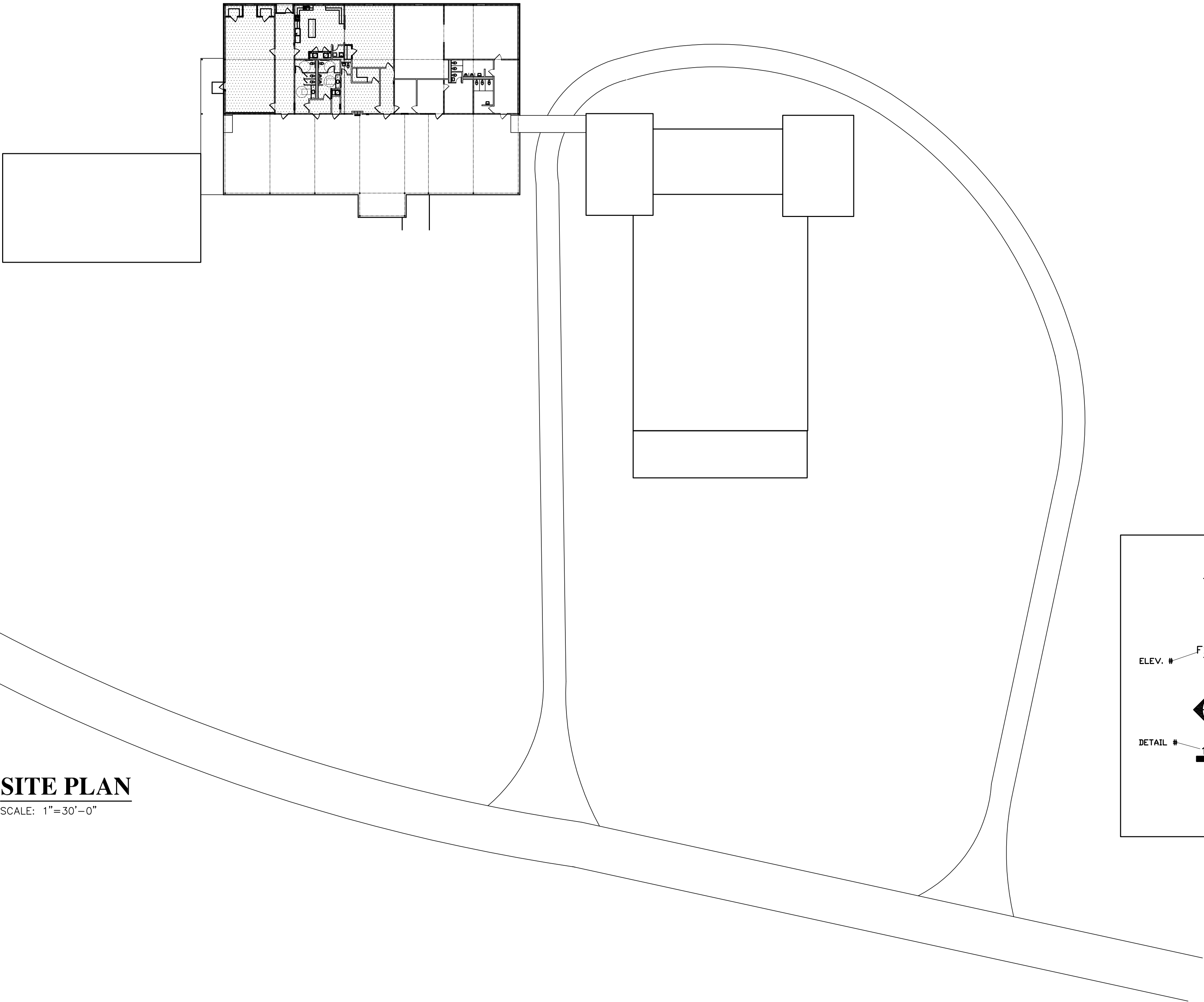

DRAWING INDEX

GENERAL:

- A1 TITLE SHEET, PHASE I SITE PLAN
- A2 DEMOLITION PLAN
- A3 FLOOR PLAN
- A4 BUILDING SECTIONS
- A5 INTERIOR ELEVATIONS & FIN. SCHEDULES
- A6 MECHANICAL / PLUMBING PLAN
- A7 MECHANICAL DETAILS
- A8 ELECTRICAL PLAN
- A9 ELECTRICAL SCHEDULE
- SP1 SPECIFICATION SHT 1
- SP2 SPECIFICATION SHT 2

SITE PLAN
SCALE: 1"=30'-0"

SYMBOL LEGEND

	DETAIL #	DETAIL INDICATOR
	ELEV. #	EXTERIOR ELEVATION INDICATOR
	ELEV. #	INTERIOR ELEVATION INDICATOR
	DETAIL #	BUILDING SECTION INDICATOR
		WINDOW IDENTIFIER
		DOOR IDENTIFIER

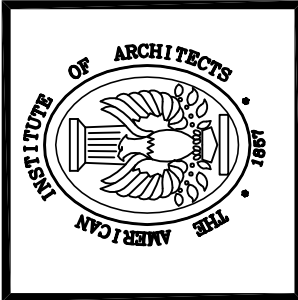

318-765-2747
KENNETH C. BERGERON
AIA - Architect
196 C. Rachal Rd. - Pollock, La. 71467

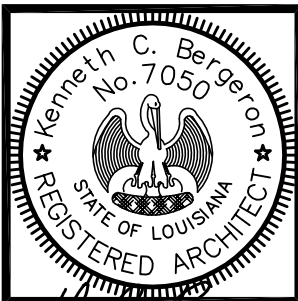

DATE:	1/30/26
REVISED:	
JOB NO.	
DRAWN BY:	K.C.B.
CHECKED BY:	K.C.B.

REVIEWED FOR
STATE FIRE MARSHAL
AS PER REVIEW LETTER
BY: JEFF GONSOLIN
AF-26-001927
REVIEWED 02-09-2026

NEW TRAINING CENTER FOR:
Bordelonville Fire Department
BORDELONVILLE, LA.

SHEET NUMBER
A1
1 of 9